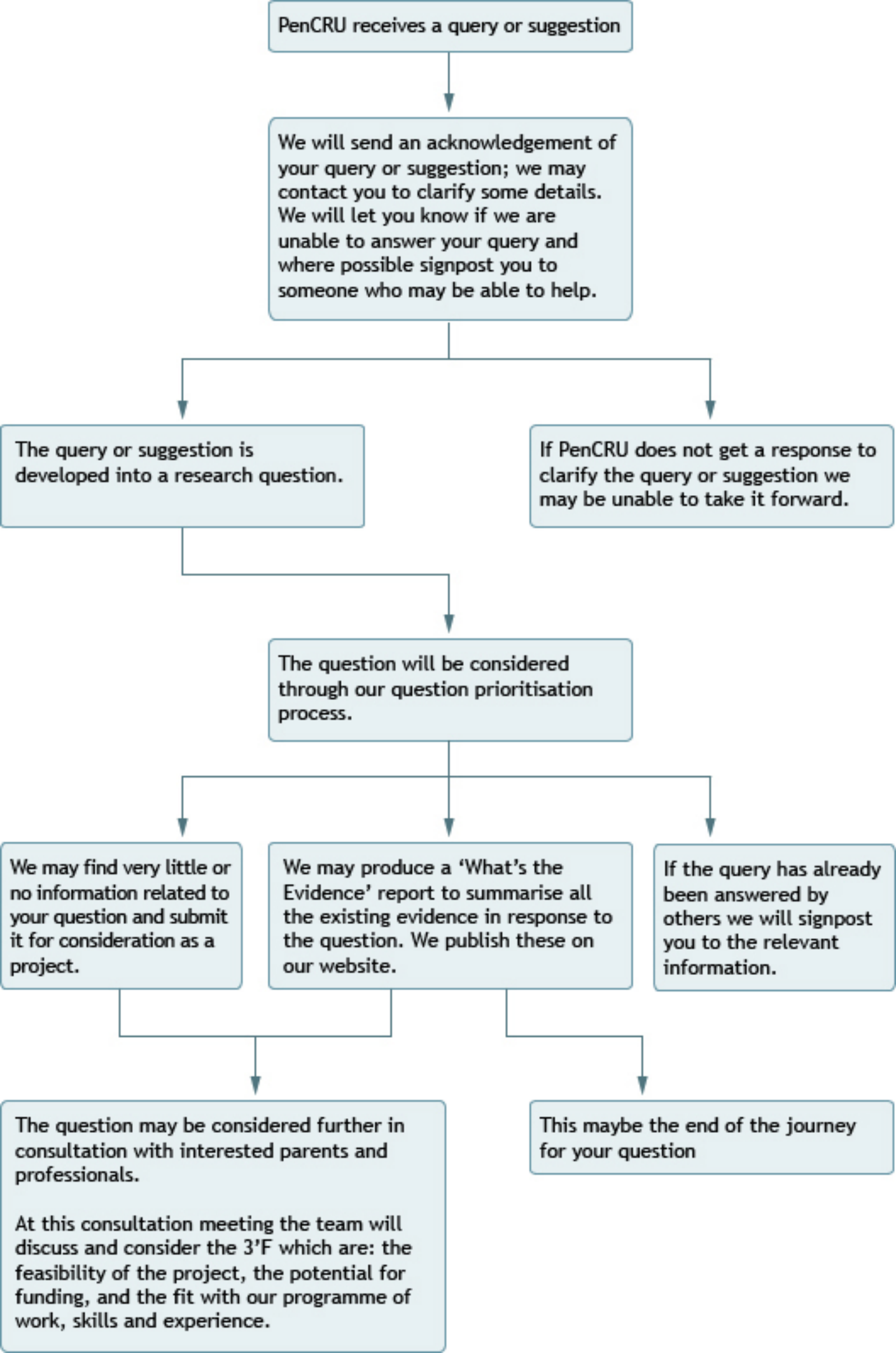
PenCRU receives a query or suggestion
We will send an acknowledgement of your query or suggestion; we may contact you to clarify some details. We will let you know if we are unable to answer your query and where possible signpost you to someone who may be able to help.
The query or suggestion is developed into a research question.
If PenCRU does not get a response to clarify the query or suggestion we may be unable to take it forward.
The question will be considered through our question prioritisation process.
We may find very little or no information related to your question and submit it for consideration as a project.
We may produce a 'What's the Evidence' report to summarise all the existing evidence in response to the question. We publish these on our website.
If the query has already been answered by others we will signpost you to the relevant information.
The question may be considered further in consultation with interested parents and professionals.
At this consultation meeting the team will discuss and consider the 3'F which are: the feasibility of the project, the potential for funding, and the fit with our programme of work, skills and experience.
This maybe the end of the journey for your question